

IF IN DOUBT ASK
ENGINEERING

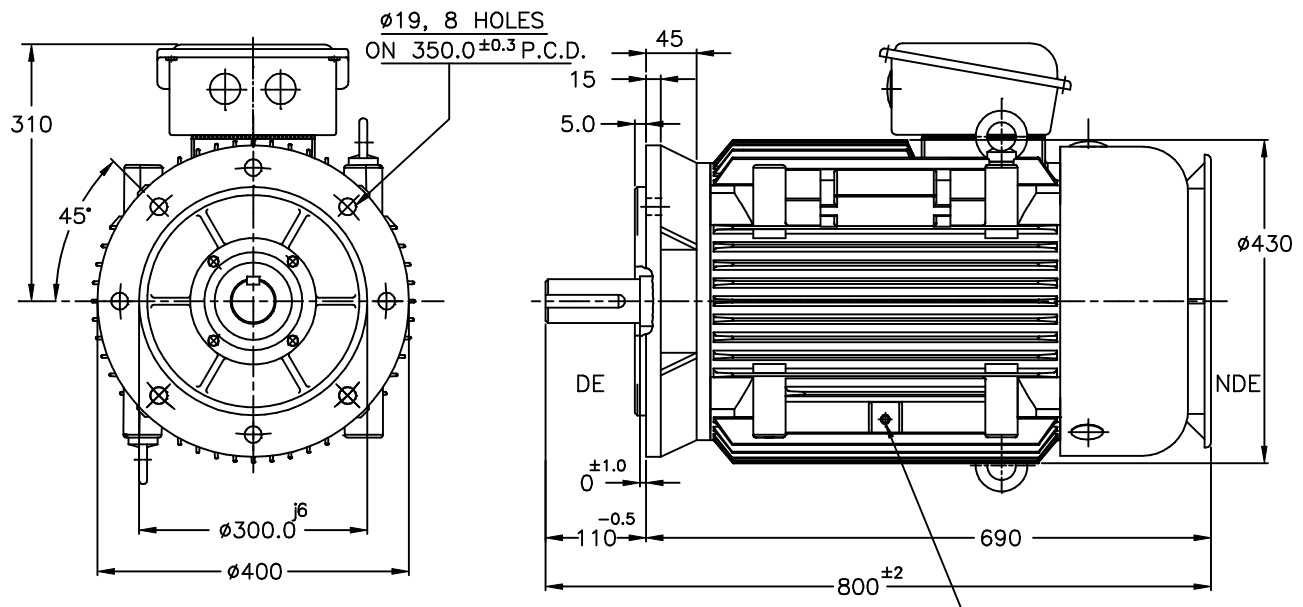

- NOTE :**
1. DIMENSIONS ARE AS PER IS:2223,1231
 2. DEGREE OF PROTECTION: IP:55.
 3. TERMINAL BOX CAN BE ROTATABLE THROUGH 360° IN STEPS OF 90°.
 4. KEY & KEYWAY ARE AS PER IS:2048 & TOLERANCE ON KEYWAY IS P9.
 5. PROTECTED CENTRE HOLE AT SHAFT EXTENSION AS PER IS:2540.-M20X40

M10 EARTHING SCREWS
2Nos., 1No. PER SIDE

ALL INFORMATION CONTAINED IN THIS DOCUMENT IS CONFIDENTIAL AND THE PROPERTY OF KIRLOSKAR ELECTRIC CO. LTD. REPRODUCTION OF THESE IN ANY FORM IS TO BE DONE WITH THE SPECIFIC PERMISSION OF THE COMPANY.

TERMINAL BOX ARRANGEMENT

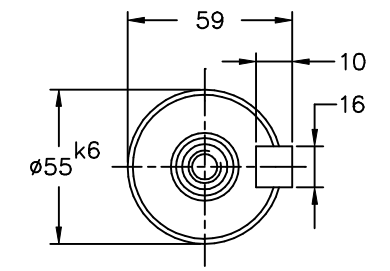
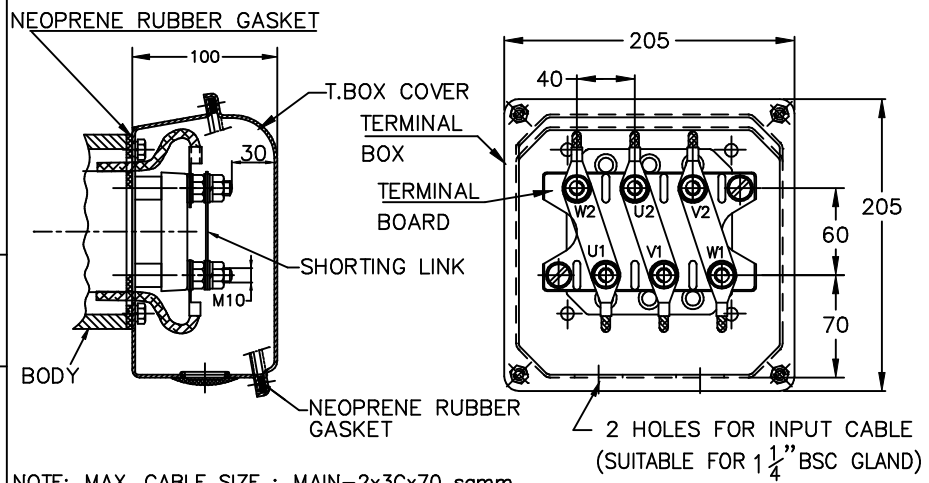

NOTE: MAX. CABLE SIZE : MAIN-2x3Cx70 sqmm.
SHORTING LINKS ARE PROVIDED ONLY FOR DOL START

SIGN & DATE.

FROM dt.

DRAWING No.

| | |
|--------------|------------|
| ITEM/TAG No. | |
| RATING | PROJECT : |
| CABLE SIZE | CONSULTANT |
| | JOB No. |

| | | | | | |
|---|------|--------------|---------------------------------------|----------|-------------------|
| REV. | ZONE | BRIEF RECORD | SIGNATURE | DATE | PRINTS ISSUED TO. |
| CUSTOMER / O/A No. | | | SCALE | DRAWN | SPC |
| USED ON / TYPE | | | NTS | CHECKED | Vishnu.S.H |
| TITLE: | | | APPROVED | RNV | 18.6.2016 |
| DIMENSION SHEET | | | DRG. NO. | KHD61190 | |
| KIRLOSKAR ELECTRIC COMPANY LTD. HUBLI - 580 030 (INDIA) | | | SHEET NO.....ONE..... OF.....ONE..... | | |